D: Berg'rosa. vals

Sven Nyhus

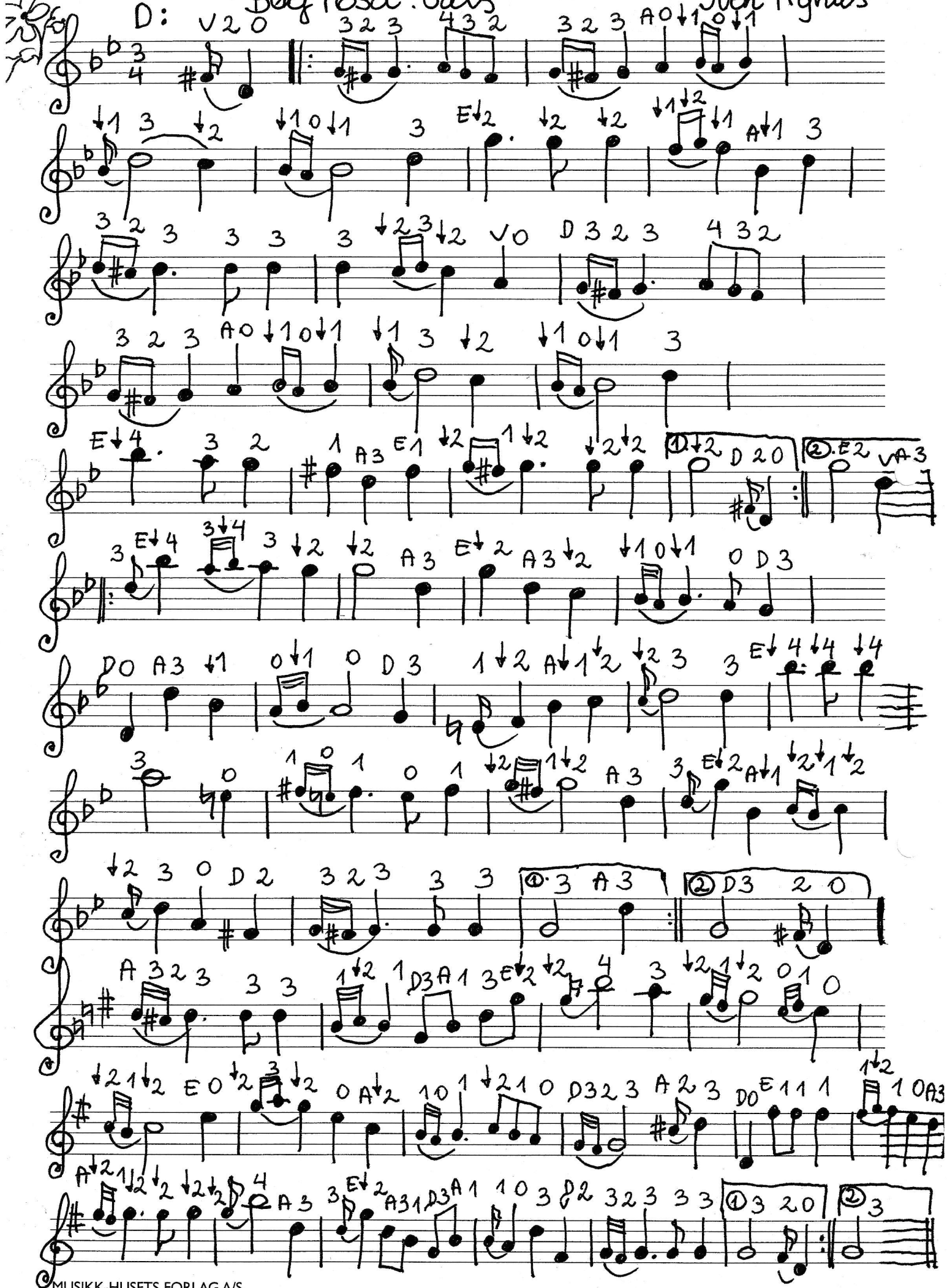

MUSIKK-HUSETS FORLAG A/S

Notert ned av Beata Selnes.

M-H 2954

Sven Nyhus 18.2.72.