Brudemarsj

Fele 1.

Petter L. Rypdal.
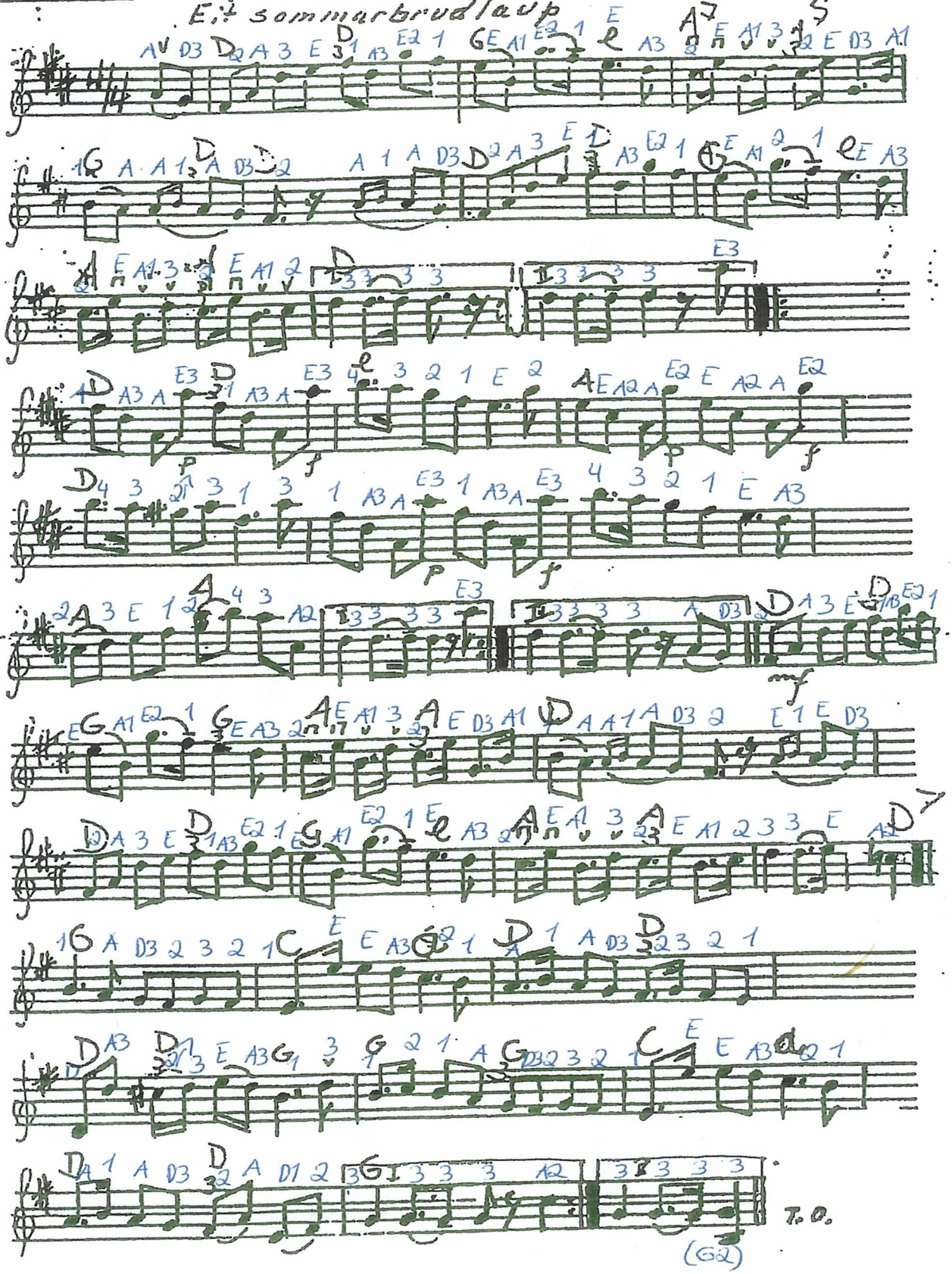
E:♯ sommarbrudlaup