

Nr 1. Tango

ad Cief Finanger

nr 2 Tango

W. Franke

PR 10-87

Four empty musical staves at the bottom of the page.

P.A. 60
Vals av Alf Finanger

tilegna Petter Andreas Røstad på 60-års dagen

3 november 1987

"Peter" på pilsdansen av Alf Finanger.

Trio:

Four empty musical staves at the bottom of the page.

« Progiatenu » Vals av Alf Finangot.

PR. 1-98

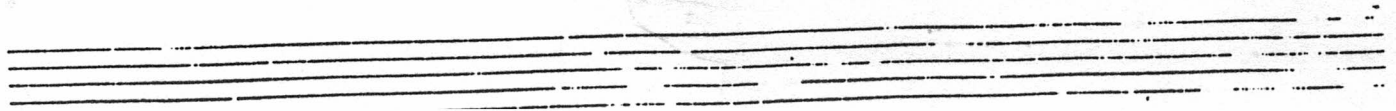
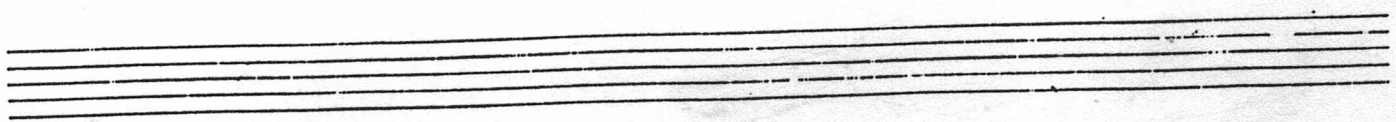
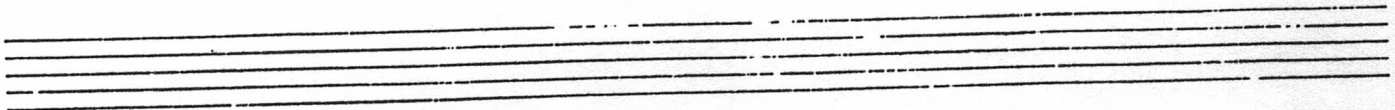

« *Pilsenerhaus Björn* Alf Jonsson

Empty musical staff.

Empty musical staff.

Empty musical staff.

4 *Pf. Flöten* ⁶ *mit. all. Auf Fingern*

"Krudis reblender" Alf Trümpfer

9 D7

D7 9

D7 9 Fine C F Dm

97 C Dm

97 C De. al Fine PK 1.83 arr.

"Rainbow" by Alf Jansson

Staff 4: Chords Hm, E7, A.

Staff 5: Chord Hm.

Staff 6: Chords A, E7, A. Ends with a double bar line and the number 5-82.

Five empty musical staves, each consisting of five horizontal lines, located at the bottom of the page.

SAMBA MODERATO

Musikk Alf Finanger
Arr Petter A Kåstad

Four empty musical staves at the bottom of the page.

SAMBA MODERATO

Musikk Alf Finanger
Arr Petter A Røstad

Empty musical staff.

Empty musical staff.

Empty musical staff.

Empty musical staff.

Skogbykassens vals -

Komp: Alf Fimanger

Staff 2: Chord: C.

Staff 3: Chords: F, C, A7, Dm.

Staff 4: Chords: G7, C, Am, E7, Am.

Staff 5: Chords: E7, Am.

Staff 6: **Trio** section. Chords: F, C7.

Staff 7: Chord: F.

Staff 8: Chords: B, F, Gm.

Staff 9: Chords: C7, F. Ends with the instruction "PR 7-05 am".

Suäsa-mannen,

gamlat av 174 sinangor

intro: 1. stemme.

Tillegnet Suäsa-mannen Joralf Gjinstad. Suäsa.

intro: 2. stemme.

av P.R. 840

"SPELLMANNNSVENNER"

"Rimantler" av Alf Simonsen

Five empty musical staves are provided at the bottom of the page, each consisting of five horizontal lines.

Statis musica 61 Alf Finanger

Empty musical staff.

Empty musical staff.

Empty musical staff.

Svensk-Türnen-gänglåt av Alf Finanger.

Tango

av Alf Finanger

4. Frond³ wählender an Alf Finanger.

D Em A7

D A7 D Em

A7 D G

Am D7 G

Am D7 G

D7 G

G C

Am G D7 G

Vals til Bjørg 12 6 88

Trekkspillfrua

av Alf Finanger

D A7

Em A7 D

G Gm D Hm E7 A7 D

G Gdim G

D7 Am D7

Gdim G E7

Am G D7

6 5 6 3 | 5 . 8 8

Vals til Einar-Olav Komp Off Finanger

Valseur haur John Nassi

Komp. Alf Finanger

Trio.

Tilquet John pò bo andeguer.

"Melbo-polsen" av Alf Finanger.

Trio.

Min Drömm-polsdans Kuep. Alf Finanger.

Nord-vest-Külingen-polskaus

adolf Finanger

Trio.

"Notskrivarn" reitlunder av P. J. Finanger

Two empty musical staves are located at the bottom of the page, consisting of five-line staves with a treble clef on the left.

« Vinnesbyggen » folka av Alf Finanger

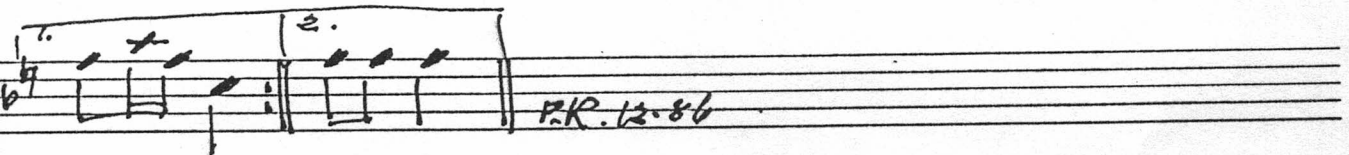
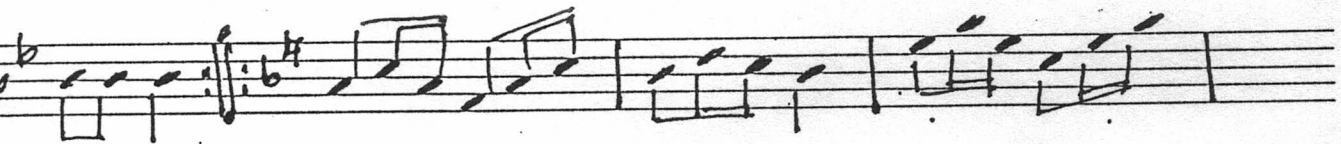

P.R. 12-86

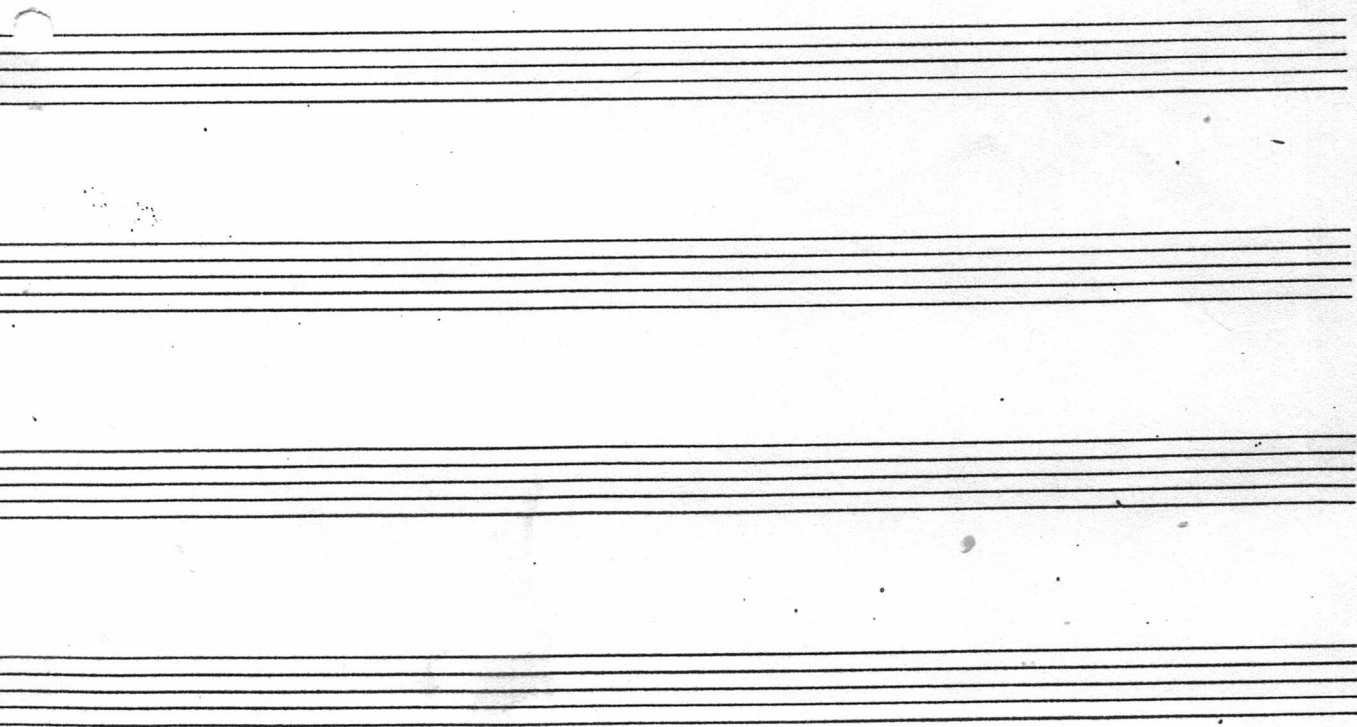

1. Amours.

u Med duggi grasetu Rindurur av Alf Finanger

Tillegnet Gerd & Steinar Folde, Glåmos.

Melakusen, A. Finangas

"Kärkälä min" polskans av Alf Fennings

Four empty musical staves at the bottom of the page.

Landsmanns - Valsen

eller Skingsby Lasse.

Lill-Petter-Valsen

av Alf Finanger.

D A7 G A7 D A7 D Em A7 D Em D A7 D G Am D7 G Am D7 G G

PR. 1491

Three empty musical staves, each consisting of five lines, provided for a second instrument or a continuation of the piece.

4 "Hilmarfela" folsdans ad 174/ Finanger

Four empty musical staves at the bottom of the page, consisting of two sets of two staves each.

"Hilse die Stadt" Volks. von Alf Finanger

Two empty musical staves at the bottom of the page.

Meget Bra i Høstvals u av Alf Finanger.

Alf sa at han hadde komponert denne valsen, "når helsen byunt å skrant", når det byunt å værre høst i kroppen" l.

Svein

"JÄMTBELGEN" Mazurka

Hf Finanger
Arr.: Jens Bj. Mørrsen

Flauto

3/4

G tr

tr

tr

Fm

D7 tr

tr

tr

G

tr

tr

tr

tr

C

G

D7 tr

G

1.

2.

C (tr.)

(tr.)

G7

(tr.)

(tr.)

C

(tr.)

(tr.)

F

C

G7 tr

C

„Koutra-punkt.“ Polka av Alf Finngren

D A7 D G D7 Am D7 G E7 Am G D7 G

DC al-Fine PR 2. 90 mm.

Kontroll-assistenten ritualet av Alf Finanger

Tibetnet Jahn Arnes på bo ansiktet

Four empty musical staves in treble clef, intended for the piece 'Tibetnet Jahn Arnes på bo ansiktet'. The staves are blank, with only the clef and the title above them.

Gopolsen hans Alf

Komp. Alf Finanger

Trio

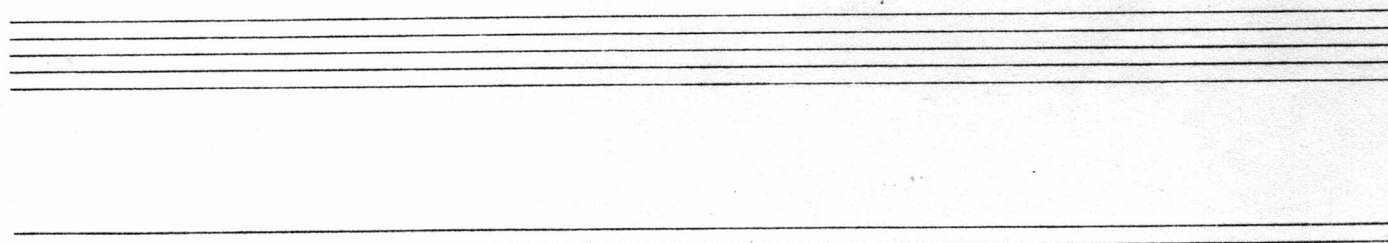

Gredels vals av Alf Finanger

Fjell-bønden's Vals av Alf Finanger

B Cm F7 B
Cm F7 B
B F
G7 F
Gm D7 Gm C7 F
Dm A7 Gm Dm A7 Dm
Dm Deal Fine
PR 10-93

Tilsvaret til O. Folde på 80 årsdagen.

Three empty musical staves.

Tel-byggarn musikka av H4 Fwanger

Tilgnet Kaspara & Thor Kokkas

Five empty musical staves, each with a treble clef, arranged vertically. They are currently blank.

Ärmåls-valschen

av Alf Finanger.

Tillegnet Jeger & Asbjørn på boarsdagene

De ad Øpaitij. Trio.

"Brüvats" av Alf Finanger

Seven empty musical staves, likely intended for a second part of the music or accompaniment.

"50 åringen" av Alf Finanger.

Titelpret Pjystem på 50 årsdagen!

Alfreds-vals av Alf Finanger.

Tilbagnet min datter sønn!

"Blikkenslagerfrua" Vals av Alf Finanger.

Tillegnet Gud Bakkau. på boars-degen.

FELESTILL

4 *Blickenslager* ⁴ av Alf Jinnanger.
Reinleder

B F7

B

ESS

C.m B F7 B

Ess B7

ESS

ESS
ASS

Fm ESS B7 ESS PR.

En stygg leit eftir middag Rind. av Alf Finanger

- Staff 1: Chords B, C^{um}, F⁷
- Staff 2: Chords B, C^{um}, F⁷
- Staff 3: Chords B, B, F, C⁷
- Staff 4: Chords F, C⁷
- Staff 5: Chords F, F, B
- Staff 6: Chords C^{um}, F⁷, B
- Staff 7: Chords C^{um}, F⁷, B, E^{ss}
- Staff 8: Chord B⁷
- Staff 9: Chord E^{ss}
- Staff 10: Chords A^{ss}, (F^{um}), E^{ss}, (C⁷) *and the gang. ad lib.*, F^{um}, B⁷