Vals

(Nr. 22 i Alb. Moen hefte 1)
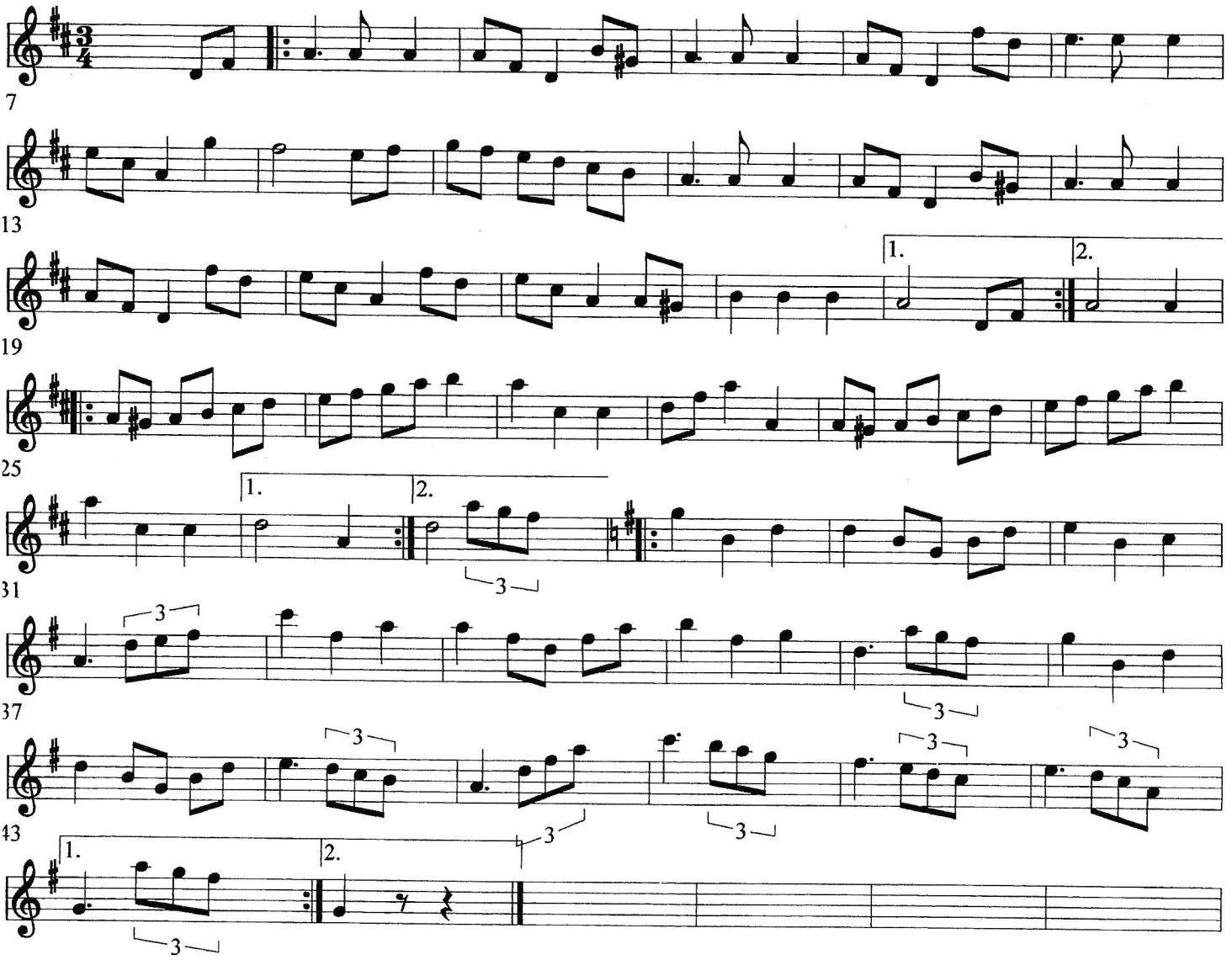
etter E. Langmark